

**ABELL  
SURVEYING & MAPPING  
DELANAN, WISCONSIN 53115  
414-728-6737**



SCALE - 1"=30'

**LEGEND**

- ⊗ - IRON PIPE FOUND
- - IRON PIPE FOUND DOWN 1.4', SET IRON ROD AT SURFACE
- - TELEPHONE PED.
- ( ) - RECORDED AS

ORDERED BY: JOHN MULLIN  
RT. 5, BOX 246  
DELANAN, WI. 53115

PLAT OF SURVEY OF

LOT 5, EXCEPTING THEREFROM THE NORTHEAST 25 FEET AS DESCRIBED IN VOLUME 321 OF DEEDS ON PAGE 315, AS DOCUMENT NO. 371636; ALL OF LOT 6; AND LOT 7, EXCEPTING THEREFROM THE SOUTH-WEST 1/2 OF SAID LOT, AS DESCRIBED IN VOLUME 313 OF DEEDS ON PAGE 303, AS DOCUMENT NO. 367493; ALL IN WILLOW POINT PARK, ACCORDING TO THE PLAT THEREOF, TOWN OF DELANAN, WALWORTH COUNTY, WISCONSIN.

CONTAINING 0.79 ACRES MORE OR LESS.

NOTE: BEARINGS ARE REFERENCED TO THE SOUTH-ERLY LINE OF WILLOW POINT DRIVE AS N 54°30' E.

REVISED: OCTOBER 21, 1994

ORDERED BY: LINDA GRAY  
2710 WILLOW POINT DRIVE  
DELANAN, WI 53115

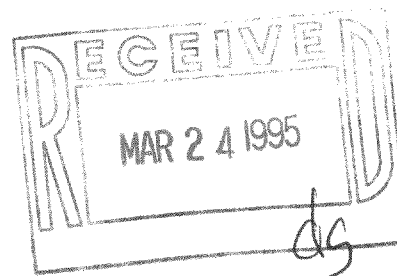

I HEREBY CERTIFY THAT I HAVE SURVEYED THE ABOVE DESCRIBED PROPERTY AND THAT THE ABOVE MAP IS A TRUE REPRESENTATION THEREOF AND SHOWS THE SIZE AND LOCATION OF THE PROPERTY, ITS EXTERIOR BOUNDARIES, THE LOCATION OF ALL VISIBLE STRUCTURES AND DIMENSIONS OF ALL PRINCIPAL BUILDINGS THEREON, BOUNDARY FENCES, APPARENT EASEMENTS, ROADWAYS AND VISIBLE ENCROACHMENTS, IF ANY, TO THE BEST OF MY KNOWLEDGE AND BELIEF.

THIS SURVEY IS MADE FOR THE USE OF THE PRESENT OWNERS OF THE PROPERTY, AND ALSO THOSE WHO PURCHASE, MORTGAGE, OR GUARANTEE THE TITLE THEREIN WITHIN ONE (1) YEAR FROM DATE HEREON.

*David F. Abell*  
DAVID F. ABELL

WISCONSIN REGISTERED LAND SURVEYOR, S-1596

May 23, 1990 REVISED: OCT. 21, 1994  
REVISED: APRIL 26, 1993

DATE JOB NUMBER - 90091

NOTE: THIS IS NOT A CERTIFIED COPY UNLESS SEALED.

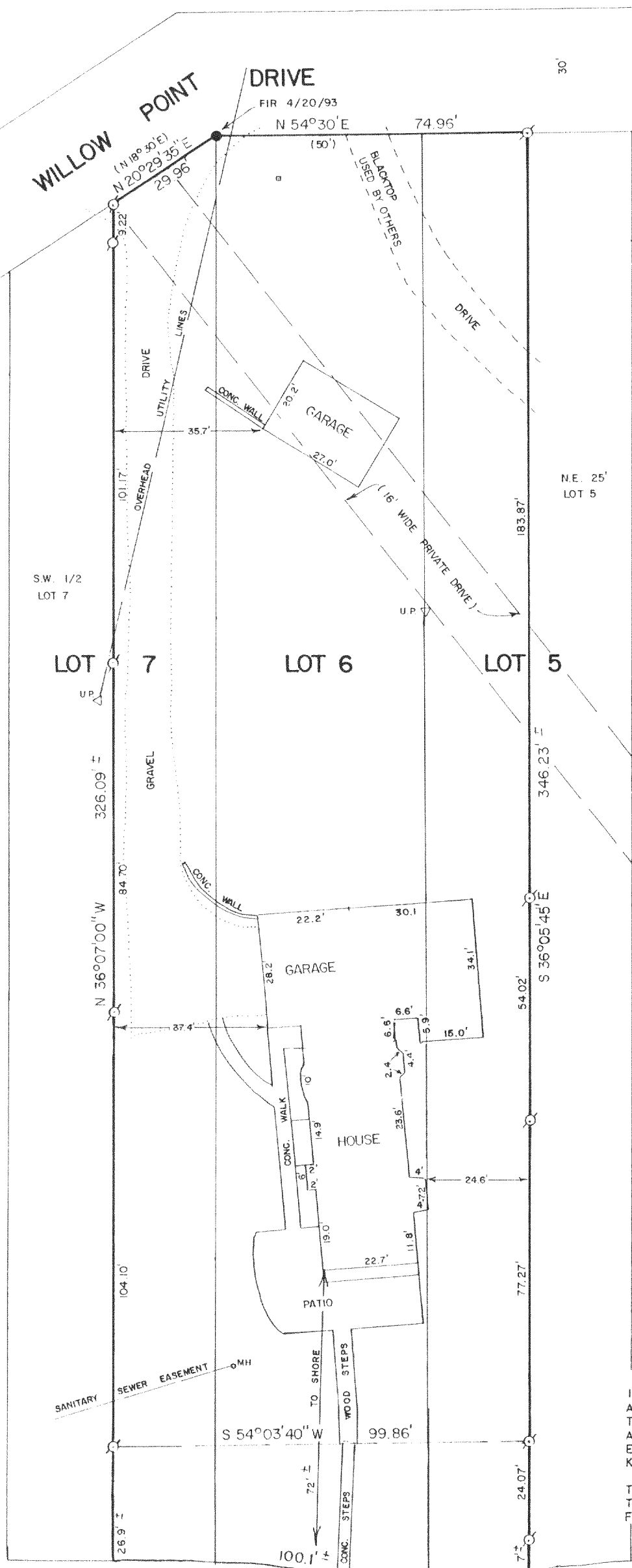

DELANAN LAKE

FWI-3  
FWI-4  
FWI-5

214-2064